

FORM NO. 1.

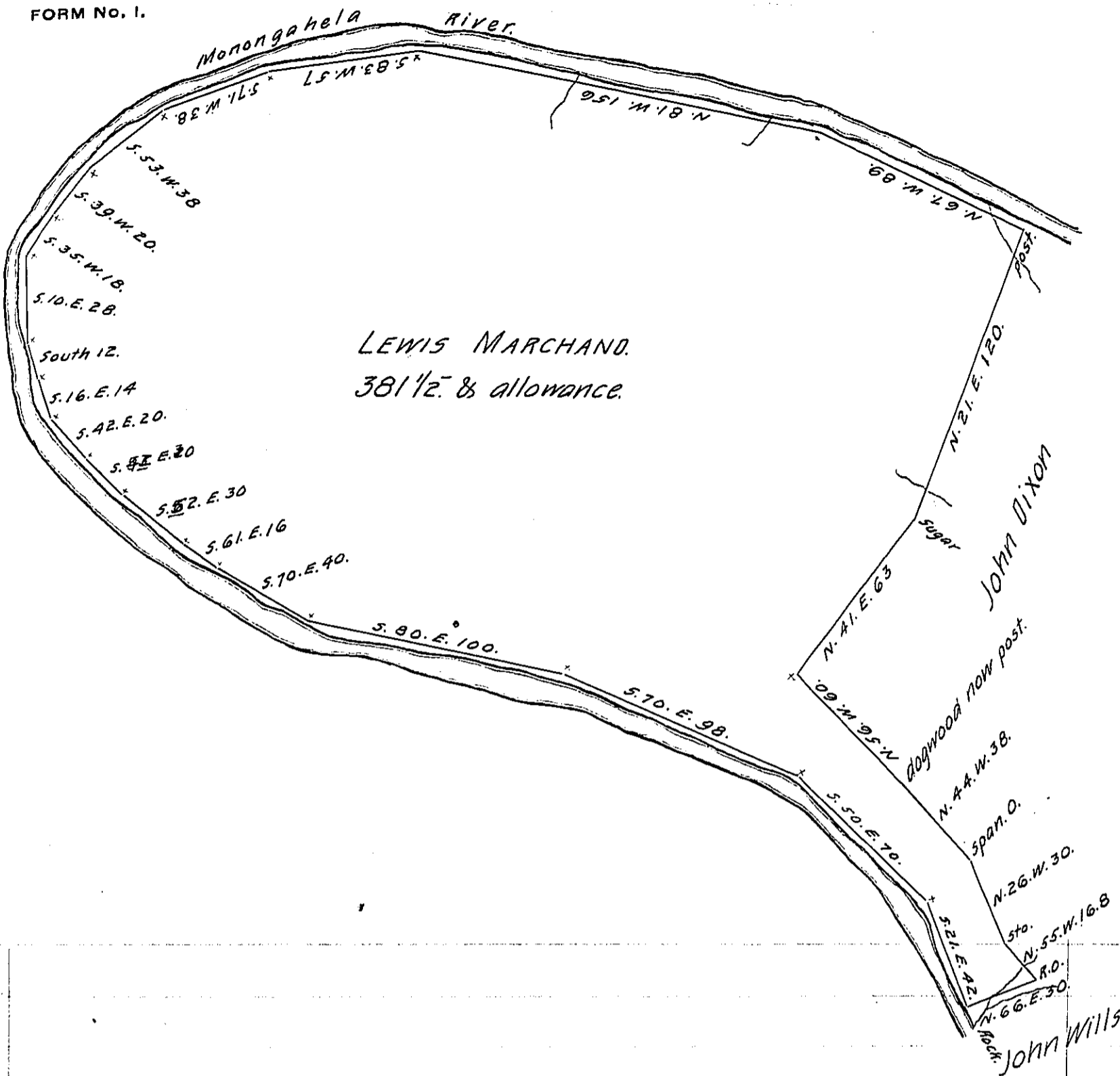

LEWIS MARCHAND.
381 1/2 & allowance.

John Dixon

John Willis

The above tract of land situate on the East side of the Monongahela River in Washington Township, now Jefferson, Fayette County, was surveyed the 21st day of February 1788. In pursuance of an Order of Survey N^o 2852 Dated the 5th day of April 1769, and was resurveyed by me on the 4th day of May A. D. 1849, in pursuance of an order of re-survey granted to Lewis Marchand Dated April 12th A. D. 1849.

To John Laporte, Esq.
Surveyor General.

James Snyder, D.P.

I hereby certify the above to be a true return of survey made by me and entered on the Book in my Office at Uniontown.—

May 17th 1849.

J. Snyder.

Van Sweebringin

IN TESTIMONY that the above is a copy of the original remaining on file in the Department of Internal Affairs of Pennsylvania, made conformably to an Act of Assembly approved the 16th day of February, 1833, I have hereunto set my Hand and caused the Seal of said Department to be affixed at Harrisburg, this twenty-sixth day of March 1906.

Lauchlin Curran
Secretary of Internal Affairs.